RSMj 10th Annual Scientific Meeting
July 17 - 19, 2026
Hotel Albuquerque, **Albuquerque, NM, USA**

RSMJ
RESEARCH SOCIETY ON MARIJUANA

For more details or to submit/register, visit **researchmj.org/meeting**

We will be celebrating our 10th anniversary where it all began! Join us as we commemorate a decade of outstanding contributions to cannabis research.

KEYNOTE SPEAKERS

Matthew Pearson, Ph.D.
Research Professor
University of New Mexico CASAA
Founding President

Adrian Bravo, Ph.D.
Associate Professor
William & Mary
Current President

Jane Metrik, Ph.D.
Professor
Brown University CAAS
Incoming President

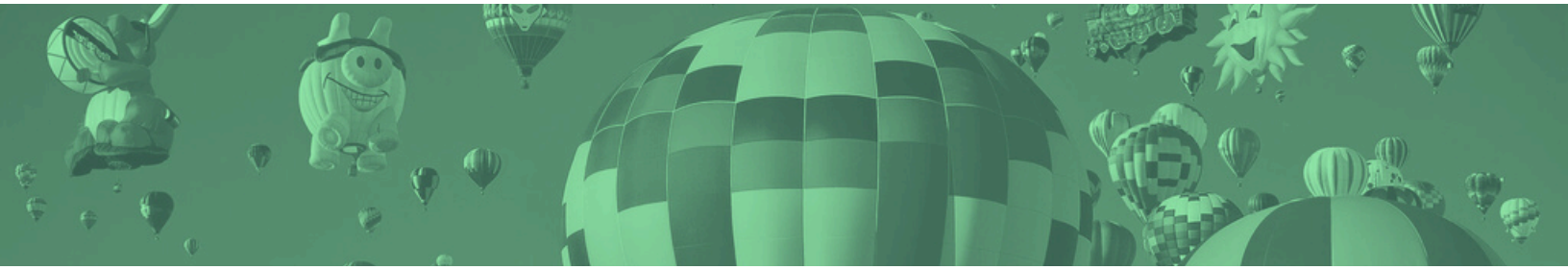

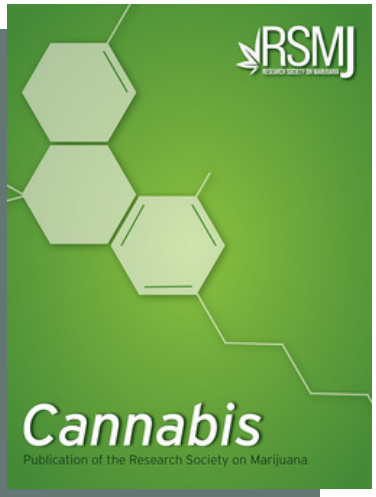

Cannabis is an open access peer-reviewed journal dedicated to the scientific study of marijuana/cannabis from a multidisciplinary perspective. Consistent with the mission of the Research Society on Marijuana (RSMj), the journal publishes empirical research of the determinants, correlates, consequences, contexts, and assessment of marijuana use as well as the treatment of problematic marijuana use, including cannabis use disorder. The journal covers research across the human spectrum (note that we currently do not accept animal model research).

To view current research or submit, visit **researchmj.org/journal**